

Patient report

Bio-Rad DATE: 03/08/2019
D-10 TIME: 01:51 AM
S/N: #DJ4I016123 Software version: 4.20-2
Sample ID: 10437836
Injection date 03/08/2019 01:15 AM
Injection #: 6 Method: HbA1c
Rack #: --- Rack position: 6

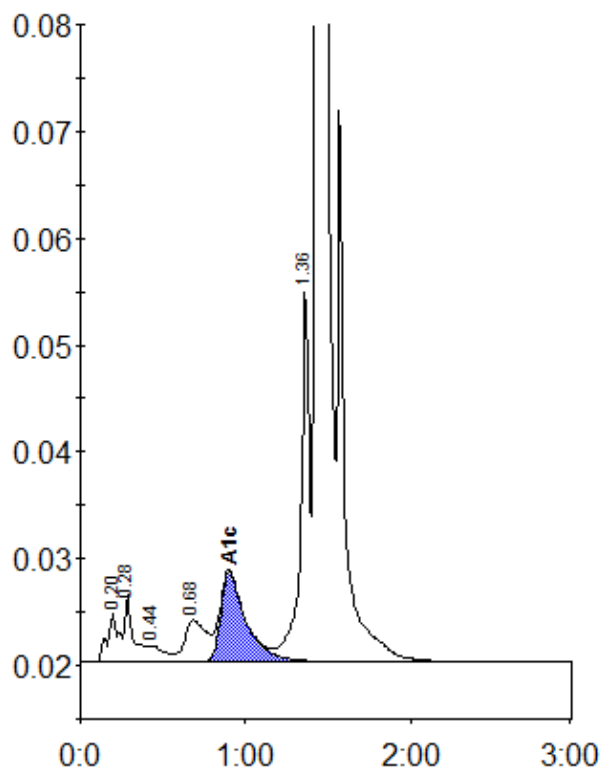

Peak table - ID: 10437836

Peak	R.time	Height	Area	Area %
A1a	0.20	4553	22137	0.9
A1b	0.28	6256	22935	1.0
F	0.44	1475	10108	0.4
LA1c/CHb-1	0.68	3877	35144	1.5
A1c	0.90	8340	88965	5.3
P3	1.36	35212	129186	5.5
A0	1.43	648506	2054813	86.9
Total Area:		2363288		

Concentration:	%
A1c	5.3